Jesus4UsAll.com

MAGAZINE

St John Bosco's
End Times Dream

Dreams, Visions and
Heavenly Experiences

Daily Prayers
for Advent

Message from
Medjugorje

The Year of Jubilee
Pilgrims of Hope 2025

The Retreat
Testimonies

Many Healings
Miracles
Renewal

The Watchman
What's on the horizon?

Upcoming Events
Second Advent of Christ Seminars

A Jesus4UsAll.com Quarterly Publication

FIRST EDITION - DECEMBER 2024

©All Rights Reserved 2006

Jesus4UsAll.com

DECEMBER 2024
ISSUE 6

UPCOMING EVENTS IN DECEMBER 2024:

From 29 November - LIVE on Zoom
SECOND ADVENT OF CHRIST TALKS
Weekly Second Coming Seminars

06 December - LIVE on Zoom
EVERY FIRST FRIDAY
OF THE MONTH
Monthly Penitential Healing Service

13 December - LIVE on Zoom
EVERY SECOND FRIDAY
OF THE MONTH
Monthly Empowerment Service

20 December - LIVE on Zoom
EVERY 3RD WEDNESDAY
OF THE MONTH
Monthly Volunteers Team Meeting

26 December - LIVE on Zoom
EVERY LAST THURSDAY
OF THE MONTH
Monthly Zoom Healing Service

SUBSCRIBE HERE
TO GET YOUR FREE QUARTERLY MAGAZINE

Produced by: Jesus4UsAll.com
May be used for non-commercial purposes under the Fair Use Act.
Please mention us as the source.

Editorial team:
Jinane, Louise, Spiro
Administration and Sourcing team:
Janka, Sylvia, David
Technical:
Marilyne
Email:
newsletter@jesus4usall.com

All rights reserved, Jesus4UsAll, 2024

Merry Christmas!

Christmas is the perfect opportunity to thank God for the love that we have from family and friends. It is also a time to manifest our lives in such a way that we can be of service to others. May you have a Merry Christmas and may the New Year bring you many blessings!

Contents

3 **Update From Our Founder**
4 **RETREAT SPECIAL** 7 pages of Testimonies from the 'Coming Boldly to the Throne of God' Retreat 2023
10 **Pantasaph:** How the Retreats all began...
11 **On Our Watch** Remain in fellowship with the Holy Spirit... now, more than ever; Our Lady of Medjugorje's message
14 **The Year of Jubilee** *Spes non confundit* ("Hope does not disappoint," Romans 5:5)
15 **Prayer For Healing Your Family Tree.** Post your Prayer Requests on our Prayer Intercession web page **here**
16 **Dreams, Visions and Heavenly Experiences** St John Bosco's prophetic End Times dream
18 **Our Lady, Fr Gobbi and the Bright Cross** - the Jesus4UsAll.com connection. And 'Prepare Yourselves for the Coming of the Lord'
19 **Advent Prayers -** pray a special intention prayer for every day of Advent
23 **Upcoming Featured Events**
24 **Give Jesus Your January 2025 - and let Him bless ALL your 2025!**
25 **Coming Up in our Next Issue...** Stories for January to March 2025
26 **Merry Christmas from all of us at Jesus4UsAll.com Mission!**





Jesus, where man and God become One™

The Official Magazine of Jesus4UsAll.com



UPDATE FROM OUR FOUNDER

Message from Spiro Sueref, founder of Jesus4UsAll.com

Welcome to our sixth issue... Last time I welcomed you, we were a monthly newsletter, and I am happy to announce that **we are now officially a quarterly magazine**, and this is our first one! The magazines will run from January to March, April to June, July to September, and October to December. In this particular issue, we have grown to over 20 pages, and have now also included a Contents page. I would like to thank Louise, Jinane and Marilyne for working together to design our first-ever front and back covers. Following the August 2024 issue, the editorial team had been overwhelmed with other activities. We identified areas where we could improve and how we can increase the amount of content and, thank God, we are continuing growing in our number of volunteers helping us, which will help us with workload hopefully! As a result of our discernment, we decided to go from a newsletter to a magazine, and from a monthly newsletter of only around six pages, to a magazine of around 25 pages - this issue in particular contains many testimonies that came from our retreat known as "The Coming Boldly to the Throne of Grace Retreat", last year at Pantasaph, North Wales. I would like to take this opportunity to thank all those who contributed to this issue in any way and I look forward to getting your feedback on this magazine.

On behalf of the Jesus4UsAll.com team and my family, I would like to wish you all a very fruitful Advent, a blessed and holy Christmas time, and a healthy, happy & prosperous New Year! God bless you and your family.

PS See you at the Second Advent of Christ Seminars live on Zoom, starting on Friday 29 November

BE AN FM500- A FOUNDING MEMBER

There are Rewards for the first 500 Founding Members. Subscribe now using the online registration. You will be known as one of our "FM500"s, and will be given a badge, entitling you to benefits and privileges. Once you become a member, you can make friends, join groups, upload media and documents; and have audio and video conference calls through the instant messaging system. You will be able to post messages and raise prayer requests, as well as access The Academy when it becomes available.

COULD YOU PLEASE HELP OUR WEBSITE GO LIVE?

Our 'new' Jesus4UsAl.com website is really three websites in one:

1. a sophisticated Church website
2. it's an Academy with a full online Learning Management System (LMS); and
3. a comprehensive social sharing website.

We need £1,500 to go live!

The Academy is coming!

Marilyne continues to outline the key subjects that will help develop Christians into Christ, focusing also on the diverse nature of Christ and his power to heal the sick and cast out devils. We are the Apostolic church in the Book of Acts, carrying the baton to finish the race our forefathers began in the advent of Christ's return. Our slogan is:

"Today the pupil, tomorrow the teacher.
Today the disciple, tomorrow the shepherd."™



RETREAT SPECIAL

COMING BOLDLY TO THE THRONE OF GRACE RETREATS TESTIMONIES INCLUDING 2023 IN THIS ISSUE AND 2024, NEXT ISSUE

Inspired by our Heavenly Father and the scripture Hebrews 4:16, Spiro's Coming Boldly to the Throne of God Retreats have been running nearly every year since 2009; thanks be to God, this blessed and life-changing Retreat has become increasingly popular - this is because those who attend experience the tangible presence of God, some for the first time; while others gain the insight and confidence to come to God through prayer in a new and more powerful way. ***Led by Spiro and his brother Nicholas****, The Retreat includes guided prayers, workshops, inner-healing, healing and deliverance sessions. It also has many powerful teachings on how to live by faith and exercise our authority in Christ as we are led by the Holy Spirit. The Music Ministry leads powerful praise and worship throughout; while priests have provided a variety of sacramental inputs, and includes overnight Adoration. Previous participants include lay people from all around the world, as well as members of religious communities and ministries. In addition to experiencing deep communion with the Lord during these Retreats, many testify to receiving miraculous healings of various kinds, all glory to God. Here, on these pages are testimonies from people who have testified to some incredible and wonderful signs that can only confirm with confidence that this is a mission from God.*



During one of the Retreat sessions in 2023, **Sr Jacqueline** (author, hermit nun, and expert in mystical theology) received a word of knowledge from God, regarding the talk given by Spiro. She said: 'The Father was speaking, and He said: "Every word you have heard here today from our brother Spiro is directly from God, the Father, Himself, and it is done in order that you may know that I, the Father, do not want to see you suffer."'



Fr Scott Brossart, a priest for over 35 years when he attended The Retreat in 2017, sharing his testimony of the Retreat on the final day, he said: 'I have given retreats; I have been on retreats; I have been on conferences, but this is, by far, the most powerful. In fact, this is really the only one that I know of in the world, where Our Lord opens it so quickly to souls (continues next column).

...This retreat is not Spiro; it's not Nicholas; it's not me.You didn't get me; you didn't get Nicholas; and you didn't get Spiro... You got GOD! Period!"



Marino Restrepo, renowned evangelist from Colombia says: 'I was walking by my house, towards the monastery [at Pantasaph], by the place they were, which is a hall [where Spiro and Nicholas were running the healing service] and I looked up and saw a circle of... There was a movement in the air, but it was a little cloudy so I didn't know at first what it was, but then I realised that they were looking at me, and then I noticed it was Legion; and they were fighting to get back into the hall because they [seemed to have been] taken out. They all wanted to get back in; there was a fight between them, and there was also a fight, I imagine, with the [Holy] angels or whoever was protecting them in the hall, so there was a big battle - there was Legion up there, and that's what I saw.'



FOCUS ON OUR VOLUNTEERS

As told by Marilyn Harvey, UK

Why did I join this mission?

Because I believe in the work this ministry is doing. Thanks be to God, I received a healing through Spiro on my left knee. I was getting pain while doing exercise, and Spiro prayed for me in a healing service. Sister Biddy had told me about what Spiro does, so I joined and I loved it. It's different from church - you don't see healing like that there. So, when Spiro asked about becoming a volunteer, I thought I would like to be a part of it. I love the way people are healed, the worship, the prayers - everything the Jesus4UsAll.com ministry does.

Would you like to be a volunteer? email volunteers@jesus4usall.com

CHRIST THE KING



The Feast of Our Lord Jesus Christ, King of the Universe, on 24 November, celebrates Christ's kingship and authority over all things. Viva, Cristo Rey!



‘TODAY, GOD WANTS YOU TO KNOW YOU ARE LOVED’



MADELEINE FROM LONDON SHARES HER TESTIMONY

‘Hi. My name is Madeleine. Before I came [to the retreat] … because of a food addiction I’ve had all my life, since I was a child, and things got really, really dark before, I couldn’t stop eating. I was a bit of a glutton. I was really sick, I caused myself two or three illnesses. I was in a pit of darkness since my mother Monica died. Then it got even worse, but then suddenly I started to see these signs of my mother praying for me. We never had a very good relationship, but I – she was quite critical of me when I was a child, but I loved her, obviously, she was my mum. So, I saw signs of butterflies… It’s a long story, but, anyway… Before I came here [Pantasaph], the place wasn’t able to accommodate my food plans, and it looked like I wasn’t going to be able to come because I need to be able to weigh and measure everything, otherwise I would just eat 10 plates of food… So, I was preparing a massive bag [of food for the weekend], and suddenly Spiro said, “You have to bring your bed sheets as well”; so I was, like, ‘Oh, gosh, how am I going to manage all that?’ But, anyway, together, Spiro was really patient, and he helped me – he spoke to the lady here and said that I could come with the food. I also brought this book [holding it up, below],



I had no idea at the time of buying it, but [when I opened it on the way here], it read, **“Today God wants you to know you are loved!”**. Obviously, that’s a message for all of us, but I never felt loved as a child, never felt loved throughout my life, and this book spoke to me because of that – because I wanted to feel the love of God. **And it was so weird, the first full day of the retreat, it read** – [holding the book for people to see] – **“So, let us come boldly to the gracious Throne of Grace”. I couldn’t believe it, I was like, “Wow!”** And this was just the first day of the Retreat – **it was what the whole Retreat was about**. And then, later on, I got a second message, which was from Job – “You can pray for others.” In the book, it reads: “Job 42:10. And the Lord restored the fortunes of Job when he prayed for his friends, and the Lord gave Job twice as much as he had before.” **I had felt I don't deserve anything because I had sinned so much and I was in such a dark place,** but I got this message, and then a priest – Fr Peter – confirmed the same scripture to me when I spoke to him, and he said, “You need to start praying for people, and then things will get better for you.” **The night Spiro prayed for me, there was like a veil that lifted; there was like a veil between me and God, but something was removed, and I felt again the love of the Holy Spirit, the connection of the Holy Spirit**. Thank you very much.”


Sept 2024


Dec 2023

REMEMBER BARNEY’S HEALING?

Do you recall this handsome chap from our April 2024 newsletter? In December 2023, doctors had given Barney a bad report about his eyes: very weak vision and a squint in his right eye. His mother was told he could have surgery, but that it could lead to blindness. Yet, after 20 minutes of prayer ministry with Spiro, Barney’s eye miraculously straightened up. Glory to God. Furthermore, after some follow-up ministry, Barney’s eye test in March 2024 showed a marked improvement in both eyes. Now, look at Barney in November 2024 – still free of spectacles, completely healed! Read the whole story **here**



Nov 2024

‘I WALKED IN HEAVEN ARM IN ARM WITH JESUS’



LIZ ANSAH, UK COORDINATOR FOR THE FLAME OF LOVE MINISTRY, SHARES HER TESTIMONY

‘**My name is Liz, or Elizabeth**. I was told about this retreat very recently through a friend who is here. The way the flyer came to my attention was, like, “What does this mean? ‘Coming Boldly to the Throne of Grace’ – what does that even mean? I don't understand that at all.” And when I came, I wasn't really sure why I’d come, but I knew that I needed to come. I have my ministry with the Flame of Love and the word “boldly” definitely jumped out at me, because we need to be so bold when we are working for Jesus and I didn’t know how easy it would be, but I went [ahead], and talked and it wasn’t easy. But with what I am doing [in ministry], I felt I had no choice about how to talk, because Our Lady had asked me to talk… So, “boldly” was the word that caught my attention. And from Day One, it has been a plethora, it has just never stopped, new revelations coming in. From the first healing session with Spiro, Nick and Fr Peter, when they asked us, “Do you have a headache, or a sore neck?” And my head was sore, *and* my neck was sore, but once the prayer was said, the soreness was gone! I thought **“Oh, my goodness, that's incredible! What's next?”** And, when we got to the session of ‘Love One Another’, **we were called to rise, and I was taken to another place…** It is the only way I can describe it… It was beautiful colours that I have never seen before… the purple, gold, green; the way people prayed, I couldn’t say who prayed for me, I just knew that I was surrounded by this deep, deep love, and then deep, deep healing, and then deep, deep knowing, and then **Jesus said, “Follow me!”** And **He showed me Heaven,** and I walked with Him together, arm through Jesus’s arm, walking with Jesus… Where else would you want to be? I just didn’t want to come back. And, so, for me, [the question about] **“Coming Boldly to the Throne of Grace” was answered through that part**. I think Jesus also said, **“Turn around and see the Father,”** so after that, I had come to the Throne of Grace; it means to go with Jesus and to be with the Father. Which sounds so simple. For me, that was the answer, the confirmation I needed, and when we went last night to the generational healing Mass, **the amount of energy in that room was knocking me literally off my feet.** I felt as if I was constantly being pushed backwards. I’ve never experienced anything like it in my life. I just want to say thank you to everyone who has helped me here. **It was a wonderful life-changing experience for me**, and the word is “bold” and that’s what I am going to try to be more of. Thank you.’

TO READ MORE TESTIMONIES, VISIT HERE



THE FLAME OF LOVE OF THE IMMACULATE HEART OF MARY

From 1961 to 1983, Elizabeth Kindelmann of Hungary received heavenly messages from Jesus and the Virgin Mary. These messages, approved by the Church, reveal the value of redemptive suffering and how ‘a torrent of grace’, which is the Flame of Love, can plunge a soul into a furnace of Divine Love.

Why pray the Flame of Love

- To blind satan.
- To save the family.
- To free souls from Purgatory.
- To save souls (especially family members).
- To convert the world.

Our Lady said: ‘When you say the ‘Hail Mary’, include this petition in the following manner:
“Hail Mary, full of grace, the Lord is with Thee, blessed art Thou among women, and blessed is the fruit of Thy womb, Jesus. Holy Mary, Mother of God, Pray for us sinners, spread the effect of grace of thy Flame of Love over all of humanity, now and at the hour of our death. Amen.”’ (Spiritual Diary, page 100)

In the month of November, each Hail Mary with the Flame of Love insert saves 10 souls from purgatory; in other months, only one soul per one Hail Mary, so let us pray as much as possible 🙏



'I FELT THE PRESENCE OF GOD AND I HAVEN'T FELT ANY BURDEN SINCE'

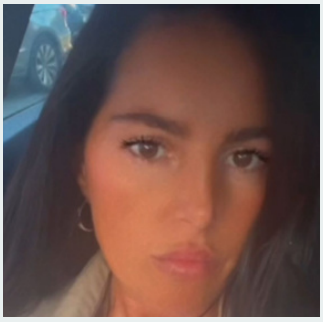

JULIE FROM THE UK

'Hello, my name is Julie. I met brother Nick in 2020, and we started to pray together in 2021 at Chilworth Abbey; I was just like a "normal Christian"... I thought I was a normal Christian, going to Mass, receiving Holy Communion, praying the rosary. But I didn't know about spiritual warfare. I sensed there was something going on, but until I started to hear brother Nick's talks, telling us how to deal with things that are happening in the flesh, I just didn't know. Before I came here, I felt that God wanted to reveal something to me and that I needed to come because of that. I felt, like, God had a calling over my life. I had a lot of attacks before I got here. Like, I couldn't find the way to get to the bus. But I just kept relying on the Holy Spirit because I knew it was an attack that was trying to stop me from coming... And as I did [so], **the Holy Spirit guided us and led us, and we got here safely.**

Then, as soon as I got here [to Pantasaph], I felt a very, very heavy burden, but as soon as I got it, I went straight to the Lord and gave it to him, and **as soon as I handed it to him, I felt the presence of God, and the Holy Spirit, and I haven't felt that burden since.** And also anything [else heavy] that came with me, has left me. **God has revealed to me what he wants me to do.** And I just want to give God all the praise and all the glory; and I just want to say how much I love him. And I thank you for bringing these two brothers [Spiro and Nicholas] into my life and I thank you for all you godly people, my brothers and sisters in Christ.'







FOCUS ON OUR VOLUNTEERS

as told by David Marshall in UK

Why did I join this Mission?

'My journey here is quite a long one, and full of experiences of Our Lady. I was introduced to Spiro by a very prayerful friend. At the time, I was on my way to Medjugorje. But on my return, I attended the 2023 "Coming Boldly to the Throne of Grace" Retreat at Pantasaph; I took my friend, and her daughter, who was carrying a statue of Our Lady. At the Retreat, it became apparent there was something happening each day, a kind of spiritual development for everyone attending. By the last day, everyone had been touched by God in a particular way. I wanted to ensure that the spiritual experience remained intact, continually, so I made the decision not to work on Sundays any more; to increase my prayer life [15 decades of the rosary daily], and fast two days a week. I've not always done this, but I've continued to not work on the Lord's Day and have reaped the benefits. Having attended the 2024 Coming Boldly... Retreat in Cardiff, and experiencing healing by Spiro and Nicholas, and knowing that the two brothers survive on Divine Providence, there is no doubt in my mind that the jesus4usall.com mission is where I should be. God bless you both, and the volunteers.'

Would you like to be a volunteer? email volunteers@jesus4usall.com

‘GOD TOLD ME WHAT I WOULD BE DOING AFTER I RETIRE’



MARY FROM SCOTLAND

‘Hello, my name is Mary. Yes, I am Liz’s sister, if anyone was wondering. I am at that stage in my life where, hopefully, I will retire soon, and prices will stop rising… that would be helpful. I’ve been a nurse for 45 years, and there are days when I think, “I can’t do this any more.” I know, actually, **I had questions for God - “What am I doing next?”** “Cause I am not going to retire and settle down, and do absolutely nothing. I have to be doing something.” So I have been asking God, “What do you want me to do? You need to push me in a direction, cause I am a bit thick sometimes, and I need a slap on the head at times, to hear it a few times, before the message actually penetrates”… The thing for me was, as many of you have said too, it was such a struggle to get here on Friday. **I ended up in the morning with a raging chest infection, and I am also asthmatic.** That’s never a good start to the day! But I was determined I was coming and I eventually got here at 9.30pm on Friday night.



Spiro and Nicholas prayed over me and I never had a chest infection clear so fast! Thank you for that, it went. I still had my questions - ‘What am I doing God? What do you want me to do?’ And when we were doing this session that Liz was just telling us about, we had closed eyes, and I was in a cloud, colours splashing around, but **I heard God say to me quite clearly - ‘Keep looking after people.’** Well, that makes sense, doesn’t it? I have been doing that for 45 years. It’s obviously one of my strong points… He also told me that He has got work for me to do, which, I am assuming at this point, is to do with looking after people - I hope and pray He will clarify that, and I will get to do it in a slightly different way than I have been doing it all these years. I actually feel quite positive I will get the final nudge in the coming months - it has just been so powerful. I had messages from what you have both been teaching that I hadn’t known about… Having been a ‘Cradle Catholic’, **I never knew that we were Priests, Prophets and Kings** - how did I get to my age without knowing that? I’ve never heard that, **it was a revelation. It’s been the most fabulous weekend, I’ve thoroughly enjoyed it.** Thank you all.’

TO READ MORE TESTIMONIES, VISIT HERE

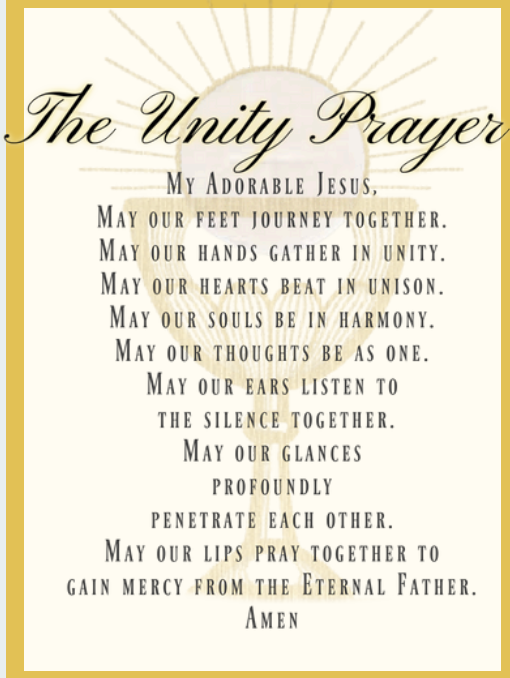

THE FLAME OF LOVE DEVOTION: THE UNITY PRAYER

One of the prayers introduced by the Flame of Love devotion given to Elizabeth Kindelmann is Jesus’s “Unity Prayer”.

Elizabeth says: “Then the sweet Redeemer [Jesus] asked me to pray with Him the prayer that expresses His deepest desires [”The Unity Prayer”]. I made this prayer completely mine. The Lord meditated on it many times with me, asserting that these are His eternal longings.

He taught me this prayer, so that I would in turn teach it to others.

With all our strength and mind, let us make our own thoughts His eternal thoughts and burning desires.”

Jesus to Elizabeth: “This prayer is an instrument in your hands. By collaborating with Me, satan will be blinded by it; and because of his blindness, souls will not be led into sin.” (Spiritual Diary, page 43)

"GOD KNEW MY CHILDHOOD NICKNAME, 'LAMBSY'... WOW!!! NOW I AM A LION"





Hi, my name is Louise. I was really longing for this retreat actually. I'd heard lots of teachings about fighting in the spirit from America, and from India – and when I heard Spiro teach online [live on Zoom], "Oh, my!" I thought, "That's the language, that's the language!" [the language of taking authority and speaking to the mountains] But everyone I was speaking to at church about it was, like, "I don't know what you are talking about..." But I was desperate to practise speaking it. **When I fight in the spirit at home, it feels good. But I just didn't have the power or boldness,** but, now [thanks to the teachings and empowerment at The Retreat **Coming Boldly to the Throne of Grace**], I feel that I can, you know, **we can take back territory**... which is, like, **"Wow, Holy Spirit!"** And I think, for me, it felt like that there was personal stuff here – as well as stuff for the church as a group; I heard something very strange... Spiro said, **"We can't be lambsy all the time! There are times we could be lambsy, but there are times we should be like a lion!"** Well, my nickname when I was younger was "**Lambsy**". [Laughing.] Because I was so shy, I just would not speak; I was, like, soo quiet. And I still can not speak sometimes. BUT [together with Nick and Spiro], not any more!!! **And when I felt the presence of God here, it was lovely... despite all my sinning, hesitancy and fear, wow, it is even better than I could ever have thought, or imagined.** Amen. Thank you. Louise, from a lamb to a lion! Roaring.



SAINT OF THE MONTH



Saint Martin of Tours
Birth date c. 316/336 – 397 AD
Feast Day - 11 November

Prayer to Continue to Fight for God

Lord, if Your people still have need of my services, I will not avoid the toil. Your will be done. I have fought the good fight long enough. Yet if You bid me continue to hold the battle line in defence of Your camp, I will never beg to be excused from failing strength. I will do the work You entrust to me. While You command, I will fight beneath Your banner. (Fototeca Storica Nazionale)

Please share your healing testimonies@ jesus4usall.com

IF YOU HAVE ATTENDED THE RETREAT 'COMING BOLDLY TO THE THRONE OF GRACE' LED BY SPIRO, PLEASE CONTACT US ON THE EMAIL ABOVE

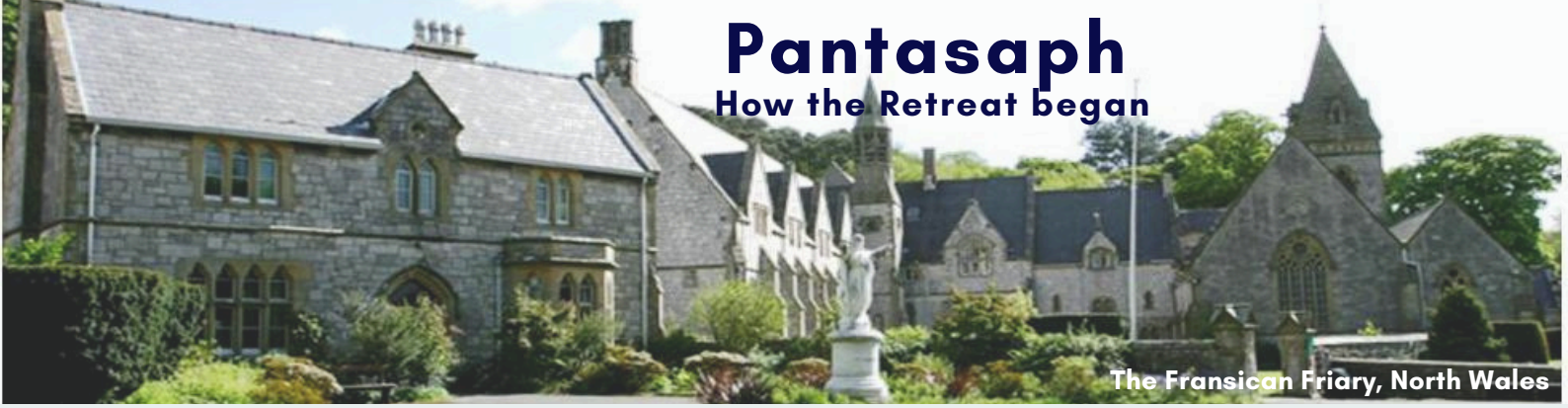

Pantasaph

How the Retreat began

The Fransican Friary, North Wales



'Coming Boldly to the Throne of Grace' Retreats: How it all began

The Franciscan Friary at Pantasaph, North Wales, is where "The Coming Boldly to the Throne of Grace" Retreats all began. Fr Keith Windsor, the retreat centre director, invited Spiro to lead retreats following a miraculous healing of Craig Fury from many years of depression, when he visited St Peter's Prayer Group, Cardiff, to be prayed with by Spiro and Nicholas in winter 2008. Craig didn't even have to say anything about it. Fr Keith himself noticed the change in Craig's countenance and knew he had been healed and asked him what had happened. Craig told him he had travelled to Cardiff to be prayed for, and the depression lifted that night. Craig has never been the same since.

The Retreats: 2009 to present day

Spiro then prayed and asked the Lord if he should run a retreat at Pantasaph, and before finishing his question to the Lord, the Lord gave him the title of the Retreat, "Coming Boldly to the Throne of Grace", which comes from the Book of Hebrews 4:16.
It was clear and evident to Spiro that this was the Lord's doing, and so planned for the first Retreat in the winter of 2009. As Spiro began planning The Retreat, it was as if the Lord didn't want it to be a 'normal' weekend retreat, in that on the Saturday evening there was to be what was to become known as an "Open Healing Service" in the Pantasaph church parish hall, where non-residential visitors were welcome to the healing service. There were many healings and miracles. One notable one was Craig's brother, who attended with his wife of six or seven years, and were yet to have any children. Spiro and Nicholas prayed for his wife, and the following year, the couple attended the service again, but this time to give Glory to God, as they brought their three-month-old baby with them. I've heard from Craig that since then, they have given birth to five or six more children!
The other unique aspect of this Retreat is that because people were arriving on the Sunday, just as we were leaving, asking for where the "healing men" were (unaware that it was Jesus who was doing the healing), since they had heard about the miracles that had happened the night before, and this moved Fr Keith to ask us to start the Retreat on the Thursday evening, rather than the Friday evening, and to run an additional healing service on the Friday night, too.

In 2017, the retreat centre closed down due to the high cost of refurbishments needed. In 2018, the Retreat was run at Cold Ash Retreat and Conference Centre in Thatcham, near Reading.
In 2023, Spiro led another Retreat at Pantasaph, which, by then, had been taken over by the Vincentians. This magazine presents some of the testimonies from that Retreat (pages 4-9). In October 2024, for the first time, Spiro led the Retreat at Hebron Hall Christian Conference Centre, near Cardiff. Look out for the next issue of the magazine where we will present some of the testimonies from this most recent Retreat. Watch the Retreat presentation video here https://www.youtube.com/@jesus4usall

TO READ MORE TESTIMONIES, VISIT HERE

Miraculous Medal

Feast Day:
27 November



On 27 November, 1830, the Blessed Virgin Mary appeared to St Catherine Labouré in Paris, France, and gave her a vision of an image, with instructions to impress it onto the front and back of a medal. With this medal Our Lady promised that, **"All those who wear it will receive great graces; these graces will be abundant for those who wear it with faith."** The medal bears an image of Our Lady standing on the world, the serpent crushed under her feet, with arms extended and graces pouring forth from her hands, and the words: "O Mary, conceived without sin, pray for us who have recourse to thee." On the reverse is a cross surmounted by the letter 'M', and beneath it **the side-by-side symbols of the Sacred Heart of Jesus and Immaculate Heart of Mary**, all encircled by 12 stars. The medal symbolises Mary's perfect spiritual union with Jesus' redemptive mission, and her intercessory role in salvation history as the Mediatrix of God's graces to mankind through her Son. The medal has become a source of graces and miracles for its wearers, earning the name "Miraculous Medal".



ON OUR WATCH, DECEMBER 2024

JESUS PROMISED THAT THE HOLY SPIRIT WILL BE WITH US FOREVER AND THAT HE WILL TEACH US ALL THINGS. REMAIN IN THE FELLOWSHIP OF THE HOLY SPIRIT, NOW MORE THAN EVER... OUR REWARD IS COMING...

This is part of our mission at Jesus4UsAll.com to keep you informed.

As we transition this Advent from the Church's Year of Prayer to the Year of Jubilee, which carries the logo and the slogan titled 'The Pilgrims of Hope', we call to mind the times when Jesus also doubled up on His prayers and when He also instructed His disciples to pray.

For the faithful, to be told to pray more, is clearly a sign that more prayer is needed, so there must be something on the horizon that warrants this kind of instruction. If we recall in Matthew 26:41, Jesus instructs His disciples with the words: *"Watch and pray so that you will not fall into temptation, the spirit is willing but the flesh is weak."* Again in Luke 21:36, Jesus says: *"Be always on the watch and pray that you may be able to escape all that is about to happen and that you may be able to stand before the Son of Man."*

Even if the Year of Prayer is over, many of the faithful can see that this doubling up on prayer needs to continue as the times we are living in are growing in ever-increasing darkness. Paradoxically, the Year of Jubilee is meant to be a year of rest, a year where debts are reset; why then are we given the image in the logo of a boat (see right)? It reminds us of St John Bosco's dream of the End Times, where there would be a fierce and mighty battle raging between the world and the Church on stormy waters, where the Pope is on a large ship, anchored to two columns. The greater column having the Eucharist on it, and the smaller, the Blessed Virgin Mary. The Jubilee logo of a boat also reminds us of the time of Noah, when he built the ark, following God's instructions. He kept himself and his family pure and safe from the defilement of the ever-increasing wickedness of the world in those days.

Jesus refers to Noah in His response to His disciples when they asked Him, **"What would be the signs of your [Jesus'] return?"** Jesus actually begins with the words: "*See to it that no one deceives you,"* in Matthew 24:4. In verse 37, Jesus says "*for the coming of the Son of Man will be just like in the days of Noah."*

We simply are seeing many signs leading towards the return of our Lord and Saviour Jesus Christ. We also know that before this happens, there will be a period of time where the antichrist will be allowed to rise up with power and authority over the whole world. I'm not sure people really understand the nature of the antichrist. He will be a brilliant man, very charismatic, charming and actively in pursuit of peace, just like the rider of the White Horse in Revelation 6. This is why, we believe that before his appearance, and before he will make himself known, his followers will prepare the way for his coming into the public eye, just like John the Baptist prepared the way for Our Saviour. In order for humanity to



MEĐUGORJE MESSAGE FROM OUR LADY

25 NOVEMBER, 2024

"Dear children, In this time of the grace of expectation, I desire to call you to prayer for Advent to be prayer of the family. In a special way, little children whom I tenderly embrace, I encourage you to pray for peace in the world; for peace to prevail over peacelessness and hatred. Thank you for having responded to my call."



Pope Francis has announced that 2025 will be a year of Jubilee – an event that happens every 25 years. The theme for the upcoming Jubilee is "Pilgrims of Hope".

Starts: 24 December 2024

Ends: 6 January 2026

Full article on page 14

embrace him (the antichrist) as their saviour - that is the world and not the faithful - the world has to undergo a time of great distress.

We know that this began with the breaking of the first Four Seals by our Lord and Saviour Jesus Christ, the Lamb of God. We must be aware that these are judgments on the world because of the sinfulness of mankind. Even the Church has been slow to obey Heaven and Our Mother Mary's messages to consecrate Russia to her Immaculate Heart, as requested in 1917 by Our Lady of Fatima, and this is why the errors of Russia (communism) has spread throughout the world.

We have written on the Four Seals broken in Revelation 6 before, both in our Watchman and in our Dreams and Visions in previous issues. Chapter 6 begins with the release of the Four Horsemen who bring four punishments, or scourges, to mankind. The First Seal represents the Conqueror on the White Horse. The White Horse represents peace, and many believe that this is Jesus, but in fact this is the antichrist who is spreading a message of peace in the purpose of unifying nations under his power through 'peace, security and prosperity'. The Second Seal, which makes reference to a Red Horse, represents war, which will remove peace from the world. The Third Seal, which represents the Black Horse,



represents famine and will cause food prices to rise significantly beyond the affordability of many, hence the famine. The Fourth Seal, is a Pale Green Horse, which represents death, and this will make way for a quarter of the earth (around two billion people) to be killed in various ways. We are literally living in the time of apostasy and the Scriptures clearly show that the antichrist, or as he is described in the Scriptures, "the Lawless One", will not appear until the Great Falling Away - that is the Great Apostasy in the Church - which we are seeing unfold before us in these days.

We believe that we are in the days when The Great Tribulation will occur soon. The Tribulation is a 7-year period of distress, where the latter 3.5 years become a time of distress such as the world has never known before, or ever will again, as Our Lord comes to cleanse the world from all wickedness on that Great and Terrible Day, known as The Day of the Lord.

His faithful will be rewarded; this Day will bring the birthing of the Kingdom of God on earth, the fulfilment of The Lord's Prayer, the Triumph of the Immaculate Heart of Mary, and the Final Millennium, before the End of Time, which will be preceded by the Second Battle of the End. Satan will be chained up for 1,000 years during The Great and Terrible Day, but will be released again when 1,000 years are up, for the Final Battle that will lead to the End of Time. This will then usher in the New Heaven and the New Earth. Revelation chapter 22 describes this wonderful event to come.

We are literally living in the days where Israel is desperately seeking for the opportunity to begin the building of the Third Temple in Jerusalem. This is so important for the people of Israel since they believe that their Messiah will not return unless the Temple has been built.

In 2018, on the 70th anniversary of the establishment of the State of Israel,



The Temple Coins depicting Donald Trump as the man who will help to build the third Jerusalem Temple, ushering in the Seven Year Tribulation before the return of Jesus Christ

a special commemorative anniversary coin was produced, but it wasn't just to commemorate the 70th anniversary, it was to announce the coming of the Third Temple. What makes this even more interesting in our days, is that it features the head of President Donald Trump in his first term as president. His face is superimposed over the face of King Cyrus the Great of Persia.



Cyrus is a notable figure in Jewish Scripture for his role in the rebuilding of the Second Temple in Jerusalem. In 539 BC, he issued an edict which allowed Israelites to return to Jerusalem and the Land of Judah, and he also called for the rebuilding of the Second Temple in Jerusalem.

With Donald Trump winning the elections to make this his second term of presidency, which is due to commence with his inauguration in January 2025, coupled with the Abraham Accords of which he is one of the founders, one cannot help but acknowledge that End Times prophecies are being fulfilled before our very eyes.

Whilst Donald Trump brought joy to many Christians, both in America and all around the world, when he was voted in as the President Elect in recent elections, we must treat his presidency with some caution since he is a very wealthy and successful man, and he's very wise and clever in setting and achieving his goals. It has been said that he works on the principle, "Say whatever you have to say", "Do whatever you have to do in

order to achieve your goals". As he is very goal-oriented, and good at achieving these aims, we cannot dismiss that he is pleasing both Jews and Christians in order to get the votes. He is a kind of Jehu figure from the Bible; who at the time of the prophet Elijah was the man God chose to remove Jezebel from power. Though Jehu was being used by God, it cannot be said that he was a faithful servant to God, nevertheless, God used him to achieve His plans and purposes. Of course, we are grateful that Trump has restored and safeguarded certain Christian beliefs and values in American society, but on the other hand, we recall he was a president that introduced Operation Warp speed which introduced the Covid-19 vaccines to the masses.

On the European front, Britain and Europe are determined to escalate the Ukrainian war to a fully blown European or even global war. President Putin of Russia has repeatedly been provoked by the West to cause him to cross the line that triggers the Third World War.



There have been prophecies that before or around this happens, there will be a global jihad, a time when a Rwanda massacre-style attack of Christians will occur globally. If we recall that ISIS (Daesh) are responsible for many Christian martyrs in the Middle East. We know that Turkey befriended many ISIS fighters, when they were given permission to enter the 30km buffer zone between Turkey and Syria in 2019, and that Turkey eagerly wants to form the new Caliphate and resurrect the old Ottoman Empire that has been prophesied to invade Europe in an attempt to destroy Christianity. In Asia, we know China wants to take over Taiwan, and is waiting for the right moment to invade.

Many believe that what is unfolding now in this decade has been planned a long time ago, a decade of pandemics, wars, famine and unrest. With 2025 predicted as being as a year of the technological singularity will bring AI to exceed the capability
of humans and also provide the basis for transhumanism to evolve humans through an evolutionary jump assisted by technology. What they are calling human 2.0. New forms of life, and gene editing of existing organisms is exponentially growing around the world to an uncontrollable point threatening the natural order of God's creation and more importantly, the nature and image of God in man.

Just as in Revelation 6 where it describes a depopulation of 2 billion humans, so, too, now, is the world talking about how the world is overpopulated and unsustainable. With the rise of AI and robotics, many of the jobs currently being carried out by humans will increasingly be replaced by AI and robots thus making humans redundant on the large scale. The technocratic elites are known to already be describing as those redundant humans as "useless eaters".

This will cause a lot of civil unrest around the world, riots and even civil war in some places. It will also usher in the global system of Universal Credit in order to appease the people. As technology continues to advance exponentially, the number of robots and intelligent gadgets used by the security forces and even the military to curb and contain people in the New World Order, where the errors of communism will spread around the world.

People like Bill Gates, Elon Musk, Ray Kurzweil, Yuval Noah Harari and many others, through organisations such as the World Economic Forum

fabric and foundation of our society, but in Klaus Schwab's own words, "it will change who we are". By this he means it will change us as we are, modifying our DNA. We have been made in the image and nature of God, and this is the last thing that any God-loving and God-fearing person would ever want. In other words, to lose our humanity would mean we are no longer human, and that we would be reduced to a mere animal. We would no longer be God's children and therefore no longer be his ambassadors here on the earth.



There is even the talk amongst these elites about achieving immortality in this generation. Jared Kushner for example is known to have said that, **"We are a generation that are likely to see the end of death and the beginning of immortality",** these are incredible things we are hearing in our times. **The Bible even talks about a time on earth, where people will seek death but death will escape them.** In the Book of Revelation 9:6, it says, "in those days people will seek death and will not find it; they will long to die, and death will flee from them!"

Satan realises how short he is on time - we are literally down to years now, not decades, so he is moving more quickly than ever before to assert his power and authority on the earth, developing systems that will move humanity towards a new creation, the antichrist creation. Let us also remember that the antichrist will establish a seven-year covenant with Israel for their protection and help them rebuild their Temple, but after 3.5 years, he will take up his place in the Temple and demand to be worshipped as a god. We will feature more on this and unfolding developments in the next issue...

THE YEAR OF JUBILEE

Solemn opening of the Holy Doors

In *Spes non confundit* ("Hope does not disappoint," Rom 5:5), Pope Francis announces that the Jubilee Year will begin with the opening of the Holy Door of St Peter's Basilica on Christmas Eve, 2024. Later, on 29 December, the Pope will open the Holy Door of the Archbasilica of St John Lateran, the Cathedral of Rome. On the same day, every Cathedral and co-Cathedral throughout the world will have Mass celebrated by the local Bishop to mark the opening of the Jubilee. On the Solemnity of Mary the Mother of God, 1 January 2025, Pope Francis will open the Holy Door for the Basilica of St Mary Major, with the Holy Door for the Basilica of St Paul's Outside the Walls being opened on Sunday, 5 January, the Vigil of Epiphany."In the course of the year," Pope Francis writes, "every effort should be made to enable the People of God to participate fully in its proclamation of hope in God's grace and in the signs that attest to their efficacy." The Jubilee will end in the particular Churches throughout the world on 28 December 2025, with the Holy Doors of St John Lateran, St Mary Major, and St Paul's Outside the Walls being closed on that same date. And finally, the Jubilee Year will draw to a close in Rome on the Solemnity of Epiphany, 6 January 2026.

Christian hope is a confident expectation of what God has promised, and is based on the love and faithfulness of God. It is not wishful thinking, but rather a firm assurance that God can be relied upon. It is a theological virtue. Hope is the virtue of desiring eternal life and the Kingdom of Heaven, and trusting in Christ's promises. Hope can be found in every situation. Hope can show the presence of the Spirit of God in our lives. Hope is an active, preparative process, where we eagerly wait for God to come. The word "hope" in the Bible has a narrower meaning than the way it is commonly used in the world. In the Old Testament, the Hebrew word for hope originally meant a cord or attachment, signifying safety. **In Hebrews 11:1 Hope and Faith are related.** "Now faith is the substance of things hoped for, the evidence of things not seen." **The Christian understanding of the Jubilee** is a time to reconcile with God and others. It is a time to dedicate oneself to the Lord, and to engage in acts of mercy and conversion. It is a time to enter into the freedom that Jesus promised, which is freedom from sin and death. The life, death, and resurrection of Jesus is seen as the objective of the Jubilee, which is release from sin, restoration with God, and a resetting of creation. **The Jubilee Year is a biblical concept** from the book of Leviticus: where The Jubilee Year occurred every 50 years, and involved the cancellation of debts, a period of rest for the earth and people, and the restoration of land to the landless. The word "Jubilee" comes from the Hebrew word *yobel*, which means "ram's horn". A ram's horn was used as a trumpet (an instrument also known as the *shofar*) to signal the start of a Jubilee Year.

In the Catholic Church, jubilees are usually celebrated every 25 or 50 years, and often involve a pilgrimage to a sacred site, such as Rome.

THE POPE'S MONTHLY INTENTIONS FOR DECEMBER 2024

For the Pilgrims of Hope

We pray that this Jubilee Year strengthen our faith, helping us to recognise the Risen Christ in our daily lives, and that it may transform us into pilgrims of Christian hope.



DONATE!

We need your help!

Please send us a donation. Go to Jesus4UsAll.com

Alternatively, use the QR code above or for direct bank transfers, use the following:

Account: Jesus4UsAll.com
Bank: Co-operative Bank
Account number: 6319779800
Sort code: 08-92-50
IBAN: GB02CPBK08925063197798

PRAYER FOR HEALING YOUR FAMILY TREE



Heavenly Father, I come before you as your child, in great need of your help; I have physical health needs, emotional needs, spiritual needs, and interpersonal needs. Many of my problems have been caused by my own failures, neglects, and sinfulness, for which I humbly beg your forgiveness, Lord. But I also ask you to forgive the sins of my ancestors whose failures have left their effects on me in the form of unwanted tendencies, behaviour patterns and defects in body, mind and spirit. Heal me, Lord, of all these disorders. With your help I sincerely forgive everyone, especially living or dead members of my family tree, who have directly offended me or my loved ones in any way, or those whose sins have resulted in our present sufferings and disorders. In the name of your divine Son, Jesus, and in the power of his Holy Spirit, I ask you, Father, to deliver me and my entire family tree from the influence of the evil one. Free all living or dead members of my family tree, including those in adoptive relationships, and those in extended family relationships, from every contaminating form of bondage. By your loving concern for us, heavenly Father, and by the shed blood of your precious Son, Jesus, I beg you to extend your blessings to me and to all my living and deceased relatives. Heal every negative effect transmitted through all past generations, and prevent such negative effects in future generations of my family tree. I symbolically place the cross of Jesus over the head of each person in my family tree, and between each generation; I ask you to let the cleansing blood of Jesus purify the bloodlines in my family lineage. Set your protective angels to encamp around us, and permit Archangel Raphael, the patron of healing, to administer your divine healing power to all of us, even in the area of genetic disability. Give special power to our family members' guardian angels to heal, protect, guide and encourage each of us in all our needs. Let your healing power be released at this very moment, and let it continue as long as your sovereignty permits. In our family tree, Lord, replace all bondage with a holy bonding in family love. And let there be an ever-deeper bonding with you, Lord, by the Holy Spirit, to your Son, Jesus. Let the family of the Holy Trinity pervade our family with its tender, warm, loving presence, so that our family may recognize and manifest that love in all our relationships. All of our unknown needs we include with this petition that we pray in Jesus' precious name. Amen St. Joseph, Patron of family life, pray for us.

Rev. John H. Hampsch, C.M.F.

DO YOU HAVE A PRAYER REQUEST?



We pray for you EVERY DAY

Please place your prayer requests here

The Jesus4UsAll.com Devotional Prayer Group meet together every day to intercede for all your prayer requests, and the Jesus4UsAll.com Mission.

THE POWER OF PRAYER.
GOD HEARS AND ANSWERS!
Therefore, confess your sins to one another, and pray for one another so that you may be healed. A prayer of a righteous person, when it is brought about, can accomplish much. **James 5:16**

Again I say to you, that if two of you agree on earth about anything that they may ask, it shall be done for them by My Father who is in Heaven. For where two or three have gathered together in My name, I am there in their midst. **Matt 18:19-29**

Keep on asking, and you will receive what you ask for. Keep on seeking, and you will find. Keep on knocking, and the door will be opened to you. **Matt 7:7**

I urge, then, first of all, that petitions, prayers, intercession and thanksgiving be made for all people – for kings and all those in authority, that we may live peaceful and quiet lives in all godliness and holiness. **Tim 2:1-2**

Dreams, Visions and Heavenly Experiences



In 1862, St John Bosco ("Don Bosco") had a vivid dream about a great battle of the Church against the world in the End Times. Are we living this prophetic dream now? Is it time for the faithful to unite themselves wholeheartedly to the Sacred Heart of Jesus and the Immaculate Heart of Mary? **We will be giving examples of how we can weather the storms ahead in our next issue.**

On 30 May 1862, Don Bosco, founder of the Salesian Order, revealed to his community that he'd had a prophetic dream. It was about the battles of the Church against many enemies, the sufferings of the Pope and the final triumph through devotion to the Holy Eucharist and to Our Lady. These are the words of Don Bosco himself:

'I want to tell you a dream. It is true that he who is dreaming is not reasoning; anyway, I - who would even tell you my sins if I were not afraid that they would make you all run away and make the house tumble down -will tell you this for your spiritual profit. I had the dream some days ago.

THE DREAM
Imagine yourselves to be with me on the seashore, or better, on an isolated rock and not to see any patch of land except what is under your feet. On the whole of that vast sheet of water you see a fleet of countless ships, arranged ready for battle. The prows [front end] of the ships are formed into sharp, spearlike points so that wherever they are thrust they pierce and completely destroy. These ships are armed with cannons, with lots of rifles, with incendiary materials [gunpowder, explosives, etc], with other arms of all kinds, and also with books, and they advance against a ship very much bigger and higher than themselves [the ship of the Catholic Church] and try to ram into it with their prows or to burn it, or in some way to do it every possible harm.

THE SHIP OF THE CHURCH
As escorts to that majestic fully equipped ship, there are many smaller ships, which receive commands by signals from it and carry out movements to defend themselves from the opposing enemy fleet.

THE TWO COLUMNS
In the midst of the immense expanse of sea, two mighty columns of great height arise a little distance the one from the other. On the top of one, there is the statue of the Immaculate Virgin, from whose feet hangs a large placard with this inscription: *Auxilium Christianorum* — "Help of Christians"— on the other, which is much higher and bigger, stands a Host of great size proportionate to the column and beneath is another placard with the words: *Salus Credentium* - "Salvation of the Faithful."

THE HOLY FATHER
The supreme commander on the big ship is the Sovereign Pontiff, the Pope. He, on seeing the fury of the enemies and the evils among which his faithful find themselves, decided to call around himself the captains of the smaller ships to hold a meeting and decide on what is to be done.

IN CONCLAVE (MEETING)
All the captains come aboard and gather around the Pope. They hold a meeting, but meanwhile the wind and the waves gather into a great storm, so they are sent back to control their own ships. There comes a short lull [a period of calm]; for a second time the Pope gathers the captains together around him, while the flag-ship sails on its course. But the frightful storm returns. The Pope stands at the helm [the 'steering-wheel' of the ship] and all his



Prayer to St John Bosco

St John, your heart was a merciful one, and it was touched by the plight of many suffering boys living in poverty and imprisonment. You loved them with the heart of Christ and brought them hope. Please pray for me that I may see Christ in all people, never condemning or judging, but working to build them up as a loving minister of God's compassionate heart. St John Bosco, pray for me.
Jesus, I trust in You. Amen.



O God, who raised up the Priest St John Bosco as a father and teacher of the young, grant, we pray, that, aflame with the same fire of love, we may seek out souls and serve you alone. Through our Lord Jesus Christ, your Son, who lives and reigns with you in the unity of the Holy Spirit, God, for ever and ever. Amen.



energies are directed to steering the ship towards those two columns, from the top of which and from every side of which are hanging numerous anchors and big hooks, fastened to chains.

THE BATTLE
All the enemy ships move to attack it, and they try in every way to stop it and to sink it: some with writings, or books, or inflammable materials—of which they are full; others with guns, with rifles and with rams. The battle rages ever more relentlessly. The enemy prows (prows are battering rams on the front of the ships) thrust violently, but their efforts and the impact of the prows prove useless. They make attempts in vain and waste all their labor and ammunition; the big ship sails safely and smoothly on its way. Sometimes it happens that, struck by formidable blows from the prows or cannon-ball of enemy ships, the flagship of the Church gets large, deep holes in its sides; but no sooner is the harm done, than a gentle breeze blows from the two columns and the cracks close up and the holes are repaired immediately.

DESTRUCTION OF THE ENEMY
Meanwhile, the guns of the attackers are blown up, the rifles and other arms and prows are broken; many ships are shattered and sink into the sea. Then, the raging enemies strive to fight hand to hand, with fists, with blows, with blasphemy and with curses.
All at once the Pope falls gravely wounded. Immediately, those who are with him run to help him and they lift him up. A second time the Pope is struck, he falls again and dies. A shout of victory and of joy rings out amongst the enemies; and from their ships an unspeakable mockery arises.

A NEW POPE
But hardly is the Pope dead than another Pope takes his place. The captains of the smaller ships of the Church, having met together, have elected the Pope so quickly, that the news of the death of the Pope comes together with the news of the election of the successor. The enemies begin to lose courage.

HAVEN OF REST
The new Pope, putting the enemy to rout and overcoming every obstacle, guides the ship right up to the two columns and comes to rest between them; then with a light chain that hangs from the bow, he chains the ship to an anchor on the column on which stands the Host; and with another light chain, which hangs from the stern [the back end of the ship], he fastens it to another anchor hanging from the column on which stands the Immaculate Virgin.

FINAL DEFEAT OF THE ENEMY
Then a great surprise takes place. Whirlpools appear in the sea. All the ships that, until then, had fought against the Pope's ship are scattered as they try to flee away, but they collide and break to pieces one against another. Some sink and try to sink others. Several small ships, that had fought bravely for the Pope, race to be the first to chain themselves to those two columns. Many other ships, having retreated through fear of the battle, cautiously watch from far away; the wrecks of the broken ships having been scattered in the whirlpools of the sea, they in their turn sail in good earnest to those two columns, and, having reached them, they chain themselves fast to the hooks hanging down from them and there they remain safe, together with the principal ship, on which is the Pope. Over the sea there reigns a great calm.'

DON BOSCO EXPLAINS
THE MEANING OF THE DREAM
At this point Don Bosco asked his trusted friend, and order successor, Don Rua: "What do you think of the story?" Don Rua answered: "It seems to me that the Pope's ship might mean the Church, of which he is the head: the ships, men; the sea, this world. Those who defend the big ship are the good, lovingly attached to the Holy See; the others are her enemies, who try with every kind of weapon to annihilate her. The two columns of salvation seem to be devotion to Mary Most Holy and to the Blessed Sacrament of the Eucharist."

Don Rua did not speak of the Pope who fell and died, and Don Bosco also was silent about him. He simply added: "You are right! Only I should correct one expression. The enemy ships are persecutions. The most serious trials for the Church are near at hand. The persecutions which we have seen so far, are almost nothing in the face of that which is to come. The Church's enemies are represented by the ships that tried to sink the principal ship if they could.

Only two means are left to save her amidst so much confusion: DEVOTION TO MARY MOST HOLY and FREQUENT COMMUNION, making use of every means and doing our best to practice them and having them practiced everywhere and by everybody."
(Don Bosco did not give any other explanations about this dream.)

OUR LADY, FR GOBBI AND THE BRIGHT CROSS.

PREPARE YOURSELVES FOR THE COMING OF THE LORD, PREPARE FOR CHRISTMAS

Our Lady to Father Stefano Gobbi in Dongo, Italy, 28 November 1987

Beloved sons, begin this period of Advent with Me.
Wrapped round by my immaculate Light, which is spreading everywhere like the dawn to announce the coming of Christ, all of you prepare yourselves to joyfully receive the Lord Who is coming. Prepare yourselves well for the holy Christmas.
Prepare yourselves with Me to live the liturgical remembrance of His birth in peace, silence and in trembling expectation.
In this time of preparation, let faith increase, hope be enlightened, charity strengthened and let your prayer become more intense.
Prepare yourselves with Me for the coming of Jesus, which is accomplished every day in the mystery of His real Eucharistic presence and beneath the human form of every person you meet. This daily meeting with Jesus must become a joyful and continual Christmas for you.
Open up your souls to receive the gift of His Grace and His Love. Throw open the doors of your hearts, in order to offer Him a warm home of love when He comes to give Himself personally to each one of you at the moment of Eucharistic Communion.
Let your minds be enlightened, in order always to be able to recognise Him beneath the weak and sorrowful appearance of little ones, the poor, the sick, the needy, sinners, those far off, those who are put aside, the oppressed, the persecuted and the dying.
Prepare yourselves with Me for His return in glory.
In these times, I have to prepare the Church and the whole of humanity for His impending and glorious return. For this reason, my presence among you will become more powerful and my Light will become even greater, like the dawn when it reaches its peak with the rising of the sun which drives every shade of night from the world.
Let the dark night of the proclaimed denial of God and of obstinate rebellion against His Law be driven away, so that you may be disposed to receive the radiant sun of the Emmanuel, of God with us. Let the night of sin and of impurity be driven away, so that you may be prepared to receive the God of Grace and of holiness. Let the night of hatred, egoism and injustice be driven away, so that you may run to meet the God of love and peace. Let the night of unbelief and pride be driven away, so that you may be prepared for the coming of Jesus in faith and humility.
From now on you will see my Light become more powerful, to the point of reaching its peak of splendour, which will be reflected on every part of the earth. The more the immaculate Light of your Heavenly Mother spreads everywhere, the more humanity and the Church will be prepared to receive the Lord Who is coming.



DON'T MISS THIS BOOK, BASED ON 'THE RETREAT'

A practical powerful life-changing guide on how to come to God the 'right' way, and how to receive help in your time of need with confidence in God!

"Coming Boldly to the Throne of Grace"

is an A6-size pocket book with over 200 pages. By Spiro Sueref.

Give it to everyone you know this Christmas – it could change their lives!

Purchase the book here.

Fr Gobbi and The Retreats led by Spiro with a Candle Cross

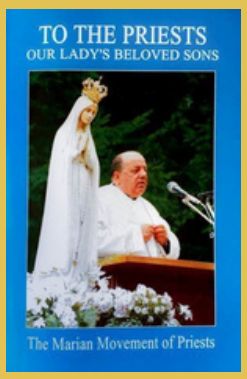

Fr Gobbi, of the Marian Movement of Priests, received his first message from Our Lady on 8 May 1972 while praying in in Fatima.

Our Lady to Fr Gobbi in Livorno, Italy, Good Friday, 1 April 1994
The Bright Cross (516)
"Draw near to the **Throne of Grace**, to obtain mercy on this day of the Redemption. Look, with love and immense gratitude, on Him Whom today they have pierced..."

This "Bright Cross" message was pointed out by someone on the Retreat in 2012. She'd had a flashback to a vision she'd had of the End Times Sign of the Son of Man, where she saw all the stars in the night sky coming together to form a luminous cross. When she saw this message in Fr Gobbi's book and remembered Spiro's Retreat with the Candle Cross in the Penitential Services (below). In 2017, she brought Fr Gobbi's book all the way to Cardiff from London, to show Spiro and Nicholas the message of the Bright Cross.

MORE TO FOLLOW NEXT ISSUE...



Advent Prayers - a prayer for every day



Advent week 1 – Hope: Prophecy Candle (purple)



Sunday Day 1: Lord God, only you can see into my heart and know that under all the busy-ness of my life, there is a deep longing to make this Advent one that welcomes you more deeply into my own heart and life. My heart desires the warmth of your love and my mind searches for your Divine Light in the midst of the darkness. Help me to be a peacemaker and to give special love to those who disagree with me. Give me the strength and courage to forgive those who have hurt me. Help me to free my heart from the prison of my anger and hurt.

Monday Day 2: Loving God, I sense that all is your creation, and everything and all of us are being drawn back toward your loving heart. Help me to be a person of peace, to speak about your love in an uneasy world, and to live a life of peace and love among the people you have put into my life every day. Light in me a desire to prepare for your coming to stand in the darkness, waiting, eager and filled with joy.

Tuesday Day 3: God of forgiveness, I turn to you in my great weakness and beg for your help. Let me feel the joy growing in my heart as I anticipate your coming. I hear the message of the prophets of old and know that the Messiah will bring new life and new ways of living. From the humbleness of my life, help me to grow and bloom and hear the words that will change the world.

Wednesday Day 4: Lord of all, you are a God of plenty, a Lord who provides for us in our need. As I begin these early days of Advent help me to believe that you know what I need. Give me the courage to listen to your voice and the freedom to open my heart to the graces you are offering me to place my trust in you.

Thursday Day 5: God of strength and protection, I turn to you because I need help. I long to be free enough to trust that I can lean on you. But I become afraid. Help me to trust in you, Lord. Your strength and power are a gentle place of protection. Be a safe refuge when I am being trampled. I long for your help, your protecting care. Help to deliver me from the cold loneliness of these dark nights.

Friday Day 6: Jesus, protector, I long for your coming. The promise of new light is there if only I can believe. Protect me from dangers and lead me through the gloom and darkness to the joy I so long to find in you. Lift me from my lowly sins and give me the promise of salvation with no more shame, only the light and saving grace of your love. Let the ancient dream be fulfilled in you and peace come to this life and world.

Saturday Day 7: God of us all, Thank you for the gift of your mother Mary in my life. I rely on her to intercede for me with her son, and to guide me, especially in my family. Help me to learn the grace of humility and give me the courage to say "yes" to you without always knowing where it will lead. Release me from the fears that grip me, the pride and stubbornness that keep me from you and others. Let me turn to Mary, so human, for an example of how I might live my own life more freely, more loving and more aware of you.

We need your help! Please give us a donation.

Go to Jesus4UsAll.com

DONATE!





Advent week 2 – Peace: Bethlehem Candle (purple)



Sunday Day 8: Dear Lord, Through the darkness, I look for your wisdom. I want my heart to be open to you. But sometimes in these days, it seems that so many things come between us. Help me to be awake and aware of the radiance you bring to my life. Help me to be grateful each day for the blessings of family and friends. Let me be a peacemaker in my own life, and in the world. Let me pray especially for this difficult world and those who are so in need of an end to violence and war. My heart begs for this as my Advent prayer today.

Monday Day 9: God of Strength, I need your courage. You offer to make firm the knees that are weak. Only you know how frightened I so often am. And you do offer me strength. There is the promise of your Son's coming and knowing that you will save me. I can't do this on my own no matter how often I think I can. Give me the humility to ask for your help and open heart to accept your healing and love in my life.

Tuesday Day 10: Almighty God, I hear it over and over: you are coming to me. I feel my heart stir in anticipation, and I sense that you are inviting me to enter more deeply into the mystery of your birth. Help me to feel a renewed patience settle in my heart, and to lift my face in joy. I have been like a lost lamb, but I hear your voice calling me and I feel how deeply you want me to return. Somehow, I know that you rejoice in my desire to find you. Help me not to be afraid to say out loud, and to believe: "Here is God, coming into my life."

Wednesday Day 11: Jesus, I can see your special love of those who are so often invisible in this world. You sent your mother to give hope to the poor by appearing to Juan Diego in Mexico. Open my heart to fill with compassion for those who are hungry and without dignity. Grant me the ability to live simply and to see you in the faces of those around me.

Thursday Day 12: Lord, like a loving parent, you offer me your comforting hand and tell me not to be afraid. Help me to wait for your coming with patience and to listen to what you ask of me. I want so much to be one of "your people" and to live my life in you. Thank you for the way you bless my life. Thank you for listening to my prayers and for planting deep in my heart the knowledge that with you, nothing is impossible.

Friday Day 13: Jesus, in the darkness of these Advent nights let me be guided by the light of your word. Give me the humility to be led by you and the wisdom to learn from you. I feel your light in my life and in the world. I am grateful for the Saviour who awaits us, and eagerly await the time of rejoicing. Let me look forward in hope and turn to you with great trust, knowing you will guide my steps along the unknown path of this day.

Saturday Day 14: Loving and powerful God, some days I can only be in awe of your power and love. You never tire of supporting me. I constantly ask for help knowing you will always be there. From some place deep in my soul, I hear you calling me by name and I prepare with a joyful heart for your coming. Grant me the gift of hope, patience and waiting in these Advent days because I want the focus of my waiting to be on you. I want to praise and glorify you with my life. Let me live my gratitude to you, rejoicing!





Advent week 3 – Joy: Shepherd's Candle (pink)



Sunday Day 15: I lift my heart up to you, Lord, to thank you for the blessings you shower on me each day. You are the "joy of my soul". I know that in your great love, I am held and protected by you. I pray and listen to the good news that you send; I ask and feel the healing. I am freed by you from the things in this world that let me hide from you. I rejoice, I rejoice, down to my soul. Help me to prepare my heart to be open and able to receive your immense love.

Monday Day 16: Oh, God of Wisdom, I want to praise you and give you, my life. Like a loving parent, you bless me. You have watched over me, knowing my history and the path that led me to you. Thank you for the peace you promise in my life. I ask that I be always aware of the strength of Your great power. May it never leave me. So many people before me in so many generations, have served you so humbly, answering your call. Please give me the wisdom and courage to be your humble servant. Rejoice! Rejoice! Emmanuel Shall come to thee, O Israel!

Tuesday Day 17: Oh, Adonai, dearest Lord, Compassionate God of Justice, so many areas of my life seem imprisoned, but you promise me real freedom and peace in my life. Renew my spirit and free my soul. Please, open my heart which you have bathed in the longing of Advent. I am awe-struck as your glory fills the earth and I want to follow you in caring for other. Grant me the grace to see how you shine your light on the poor who have such a special place in your heart. Rejoice! Rejoice! Emmanuel Shall come to thee, O Israel!

Wednesday Day 18: Oh, Jesus who descended from Jesse, you are a sign of God's love. I feel hopeful and expectant, filled with a rebirth of joy and love. I depend on you so much. You are a rock for my belief and a sign of God's love. Fill me with your praise! I want to sing your glory, filled with joy for the message of hope you send. I don't always understand when you are acting on my behalf. Thank you for the message of hope you send me. Give me true faith and love as I celebrate the mystery of how you came to be with us. Rejoice! Rejoice! Emmanuel Shall come to thee, O Israel!

Thursday Day 19: Oh, Jesus, you hold the key that will unlock my constricted heart. It gives me great hope that Mary said yes to you and your plan. She was filled with the Spirit and put aside her own doubts. I know you are ready to answer my prayers, ease my doubts and calm my fears. Sometimes I don't hear your messengers because they aren't what I expect. They aren't wearing wings or halos but are the people standing in front of me. How many times have I not listened? How often have I balked at your messages and your messengers? Fill me with the light of your Spirit and enter, in all your glory into my life. Let me rejoice! Rejoice! Rejoice! Emmanuel Shall come to thee, O Israel!

Friday Day 20: Loving God, it is growing in my heart: an awareness and gratitude of your constant love for me; Like the sun rising in the East to warm and comfort my life and to bring new growth. Thank you for these weeks of prayer. In the spirit of the season my waiting, my patience, feels sacred. Bless my heart with generosity and make me ready to receive you. Come, Lord Jesus! Come! Rejoice! Rejoice! Emmanuel Shall come to thee, O Israel!

Saturday Day 21: Oh, King of us all. I find myself standing before your strength and splendour watching, waiting and filled with total joy. You have lifted my mind in hope. Now help me to open my life the coming of the Spirit. I want to be like Mary, your mother. Her wonderful courage and strength inspire me to do the same. She simply said "Yes" and the impossible was done. Thank you for this Advent journey. The anticipation has filled my life and made me long for a closer relationship with you. My life gets so busy that I forget to focus. Thank you for guidance. Thank you for the quiet moments when I have felt your love. Nothing will be impossible with God. Rejoice! Rejoice! Emmanuel Shall come to thee, O Israel!



Advent week 4 – Love: Angel's Candle (purple)



Sunday Day 22: Oh, Emmanuel, "God-with-Us", You have touched me; you are God-with-Me. Thank you for these weeks of prayer. In the spirit of the season my waiting, my patience, feels sacred. Refine and purify my heart with the hottest flame of your love. Give me the courage of your prophets and let me do what is right even when others don't understand. Bless my heart with generosity and make me ready to receive you. Come, Lord Jesus! Come! Rejoice! Rejoice! Emmanuel Shall come to thee, O Israel!

Monday Day 23: Oh, Emmanuel, "God-With-Us", Come quickly and do not delay, that those who trust in your compassion may find solace and relief in your coming. You, Lord Jesus, Who lives and reigns with God the Father in the unity of the Holy Spirit, one God, for ever and ever. Bless my heart with generosity and make me ready to receive you. Guide my feet on the way of peace. Fill me with the light of your Spirit and enter, in all your glory, into my life. Lord, we give you praise. Come, Lord Jesus! Come! Rejoice! Rejoice! Emmanuel Shall come to thee, O Israel!



Adapted from https://onlineministries.creighton.edu/

Tuesday Day 24: Oh, Emmanuel, "God-With-Us", for so long you have promised forgiveness, peace, salvation. Now in my heart, I am filled with joy because of your coming. Thank you for your promises and for the way I can trust in you. I feel a new freedom in my life and a courage I have not known before. I know you came to save me and bring new life, and I am so grateful to you. Let me show my thankfulness with my life. You have brought me through the darkness and into the light of your saving grace. Guide my feet on the way of peace. Rejoice! Rejoice! Emmanuel Shall come to thee, O Israel!

MERRY CHRISTMAS!

"May you be filled with the wonder of Mary, the obedience of Joseph, the joy of the angels, the eagerness of the shepherds, the determination of the Magi, and the peace of the Christ child Jesus!"



We would like to welcome you all to our upcoming **Live Zoom Healing Service**, over Christmas, on Thursday 26 December! See poster (left), and Zoom link (below)

Join Zoom Meeting
https://us02web.zoom.us/j/82160127932?pwd=SHhWdGE0UVhvMWVWbmFFYzlXRDl4QT09

Meeting ID: 821 6012 7932
Passcode: 124925

UPCOMING FEATURED EVENTS

NEW

SECOND ADVENT OF CHRIST PAROUSIA SEMINARS

- 10 POTENTIALLY LIFE-CHANGING TALKS
- SEE THE BIGGER PICTURE
- HOW TO PREPARE FOR THE SECOND COMING



By Spiro Sueref. Full-time Lay catholic Evangelist and Healing Minister; and Author of the book "Coming Boldly to the Throne of Grace"



"Behold, I am coming quickly, and My reward *is* with Me, to reward each one as his work deserves. I am the Alpha and the Omega, the First and the Last, the Beginning and the End." Revelation 22:12-13

DATES SHOWN BELOW

1:30 PM (New York)
6:30 PM (UK)
7:30 PM (South Africa)
7:30 PM (Central European Time)
8:30 PM (Lebanon)
9:30 PM (Dubai)
10:30 PM (Pakistan)
11:00 PM (India)
MEETING ID: 857 8402 5873
PASSCODE: 961366

SHARE - SHARE - SHARE

Dates: 29th November 2024 to Friday 31st January 2025		Talk 1 - Friday 29th November
Talk 2 - Thursday 5th December	Talk 3 - Wednesday 11th December	Talk 4 - Thursday 19th December
Talk 5 - Friday 27th December	Talk 6 - Thursday 2nd January 2025	Talk 7 - Friday 10th January
Talk 8 - Thursday 16th January	Talk 9 - Friday 24th January	Talk 10 - Friday 31st January

PRAYER: SWORD OF ST MICHAEL

O Glorious Sword given to St. Michael the Archangel, by the Eternal Father, of the celestial realm!
Glorious Sword, fight all spirit of ruin in our families, in our minds and in our hearts. Glorious Sword of St. Michael the Archangel, place this victorious sign on my right hand to give the final victory and to be able to overcome all of the destructive spirit that wants to lead me away from the Sanctifying Grace.
Come Glorious Sword of St. Michael, Flash with a ray of the Holy Spirit, so that we can see the face of our Heavenly Beloved Father and be worthy of the promises of my Lord Jesus Christ. Amen.

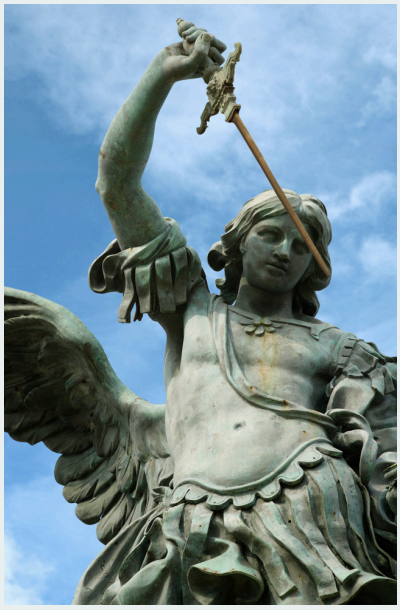

NEW

EMPOWERMENT SERVICE
EVERY SECOND FRIDAY OF THE MONTH

By Spiro (Lay catholic Evangelist)

Birthed from the 14 week Discipleship Empowerment Series Lent and Easter 2024, which concluded Friday 17th May, with many people experiencing the outpouring of the Holy Spirit



"But you will receive power when the Holy Spirit comes on you; and you will be my witnesses in Jerusalem, and in all Judea and Samaria, and to the ends of the earth." Acts 1:8

"Come, Holy Spirit, fill the hearts of your faithful. And kindle in them the fire of your love. Send forth your Spirit and they shall be created. And you will renew the face of the earth."

GET THE FIRE! - SPREAD THE FIRE!



GET EMPOWERED

Every 2nd Friday of the Month

1:30 PM (New York)
6:30 PM (UK)
7:30 PM (South Africa)
8:30 PM (Lebanon)
9:30 PM (Dubai)
10:30 PM (Pakistan)
11:00 PM (India)
MEETING ID: 857 8402 5873
PASSCODE: 961366



JOIN US !!!
SHARE WITH EVERYONE

FOLLOW AND LIVE FOR CHRIST

Look to Jesus and do what St John the Apostle called us to do (1 John 2):

1. Refrain from sin.
2. Be obedient to the commandments, especially the commandments of love.
3. Focus on Jesus, detach from the world and live a Holy life.
4. Be on guard against the enemies of Christ, or the Antichrist.

Do not be afraid ... Rejoice! Jesus is returning to remove all wickedness from the earth. He is coming to renew the earth and all people considered worthy ('the remnant') to escape what must come. He is coming to re-establish the Divine Will in man.... the marriage of the Lamb.

Imagine a wonderful New Millennium where there is no devil to cause problems; where the Kingdom of God will have come on the earth (as it is in Heaven); where your name is written in the Lamb's Book of Life... and where you will reign and live with Him forever! Imagine a time where all wicked people will have been removed from the earth.

WE ARE THIS GENERATION THAT WILL EXPERIENCE THESE THINGS...
LIVE FOR JESUS AS HE LIVED FOR YOU...
REJOICE AND BE GLAD IN HIM... F O R E V E R!

Give Jesus Your January 2025 - and let Him bless ALL your 2025!

We would like to invite you to join our initiative in giving January to God, with the aim and the hope that He will bless the rest of the year for us. This is similar to the principle of tithing, when we give to God the first fruits and He blesses the rest. In this case, we are giving Him the first month of the year so that the year becomes a blessed and prosperous year for us. What do we mean by giving him January? And how do we do that? As we transition in contemplation of the Child Jesus and His soon Return, we consider what God's perfect plan for us is. We decide that rather than try to figure out what 2025 is about and how we manoeuvre through it, we turn to the Eternal God of all Wisdom, who sees the End from the Beginning, and gracefully maps out our course. January in this context is about asking that we may receive, seeking that we may find, and knocking on the door to the Lord, that He may open it. God would never refuse a person who is genuinely and sincerely looking for His Will for their life. Many of us have had the experience of failures in the past, in the business world we are familiar with management takeovers. What we are doing here is something similar in the light of Jesus' own words from John 15, where he describes himself as the vine, and us as the branches and Our Heavenly Father as the Vine Dresser. The Holy Spirit is the sap that flows from the vine to the branches to produce the fruit. The fruits of virtue, the fruits of faith and the fruits of operating in the Divine Will. Many of us have come to know the familiar pattern of failure or a lack of success, but what Jesus promises is success, an abundant harvest. He says, "Without me, you can do nothing, but with me, all things are possible". Jesus is the "Logos", which is "The Word" that has come into the world, not only to bear witness to the Truth, but to light our way and to guide us in the right way. That's why he describes himself to us as being, "The Way, The Truth, and The Life". This January, start with the New Year's Resolution that you may not have considered before. Change your perspective and objective to being that of God's own perfect plans for you this coming year, where you surrender everything to God, and yield to His plan for you, asking Him to give them to you, seeking them that they be revealed to you, and knocking on the door of His heart, to come into His presence and open the door of your heart allowing Jesus to come in and sit at the throne of your heart - this is God's Will, and **these daily prayers of consecration to the two hearts of Jesus and Mary**, below, coupled with the **10 weekly talks that start on Friday 29th November** will help you align yourself with the Will of God for your life, as The Word of God acts as your map, and the Holy Spirit as your compass. The same consecration prayers (shown below) are to be said every day throughout January; and you don't have to stop at January. In fact, you don't have to start in January; you could come back to them periodically, to come back to God, and to bring Him to the throne of your heart. Many dictionaries define "to come back to God" as the "return to success; return to a position of favour with God through faith and obedience to His Word". Join us on this journey as we enter into the Year of Jubilee and pilgrim with us as we search with hope for God's Divine Will and plan for us in the Year of Our Lord 2025.





A big thank you to everyone who has helped and continues to help our Jesus4UsAll.com mission.

Without God and without you, this would be impossible. We thank God for each and every one of you:

- our members
- our volunteers
- those who pray for us
- those who support us financially
- and all our associates

We really do appreciate you, and we keep you all in our prayers.

Our Prayer for You

May Almighty God, our Heavenly Father, shine His Divine light on you and your families, preserving and protecting you, healing and blessing you in every way and in every area of your lives. May all the promises and blessings of Our Lord Jesus Christ be upon you and everything you do, that you may flourish and reap a harvest of joy and gladness because of your kindness and generosity, we ask this in the name of Jesus Christ and in the fellowship of the Holy Spirit.

Amen.



COMING UP IN OUR NEXT ISSUE...

January 2025

Miracles and Healings
Get ready to read many more miraculous testimonies, healings and cases of deliverance at the "Coming Boldly to the Throne of God" Retreat of 2024 - including Maria's life-changing healing (right).





Importance of giving a testimony
"And they overcame satan by the blood of the Lamb, and by the word of their testimony; and they loved not their lives unto the death." Rev 12:11



Don Bosco's Dream - practical examples of how we can weather the storms ahead... Does God know what we are going through? Does God love me? Does he care? Does God have good intentions for me? Does God have the ability to make a safe way through this storm? And, finally, can God strengthen me to overcome this? Read in the next issue!

The Candle Cross
Our Lady, Fr Gobbi, and the Bright Cross - the Jesus4UsAll.com connection. Spiro talks more about the work and Mission of Jesus4UsAll.com



Why We Became Volunteers for Jesus4UsAll.com



Hi. My name is Nuala. I joined the mission because of the fellowship, and especially after going to the Flame of Love conference in August 2024, where Spiro and his brother Nicholas were speakers. I was inspired by the Holy Spirit to become a volunteer when they were giving their talks. Praise be to God.



Hi. I'm Maria, and I am very grateful to Jesus4usall.com Ministry which is an opportunity to serve the Most High God and glorify him. As we are all called to do his Will in our lives, to be obedient and faithful children of God. I am here to extend and flourish the Kingdom of Heaven, mobilise the people of God to the ways of Heaven. I am fully dedicated and passionate to live this life for my Lord Jesus Christ.

Merry Christmas from all of us at Jesus4UsAll.com Mission

Our mission is to serve you, the Church, the body of Christ

May God shower his blessings upon you, your family, friends and loved ones during this Holy Season. We hope that all your prayers come true. Wishing you a happy, healthy and prosperous New Year! Spiro

At a time when wars and rumours of war are everywhere, Christ is telling us, 'Look up, child! I am here among you. Fear not, look up and join the choir of Angels singing, "Glory to God in the Highest, and on earth peace among men with whom he is pleased!"' Merry Christmas everyone! Sylvia

Thank you Jesus, our Saviour and King! You love us so much, that you came into this world, born in a human body as a gift to free us from sin and to open Heaven for us! You gave us the priceless gift of your Holy family. And now we look at your face, humility and poverty and you remind us that we need your mercy and love every day. Lord, please keep us safe in your family, in your heart and in your soul. Amen. Have a wonderful Christmas and New Year with your family! Vanessa

The birth of Jesus Christ is the greatest gift that God gave us on the first Christmas Day. May he continue to show you the way out of the darkness and into the light. Caroline

Jesus is the reason for the season. ⭐ May your heart be lifted in praise this Christmas for the wonderful gift of Jesus and the joy He brings to our lives May God richly bless you throughout the year. May the blessings of the Holy Family be with you always. Happy Christmas! ⭐🌈✳️ Julie

May the birth of Jesus bring light into your heart, a light that spreads love, peace and faith to everyone around; a light that never goes out, but grows brighter each day. Happy Christmas! 🕯️🕯️🕯️🕯️🕯️✨🔥 Janka

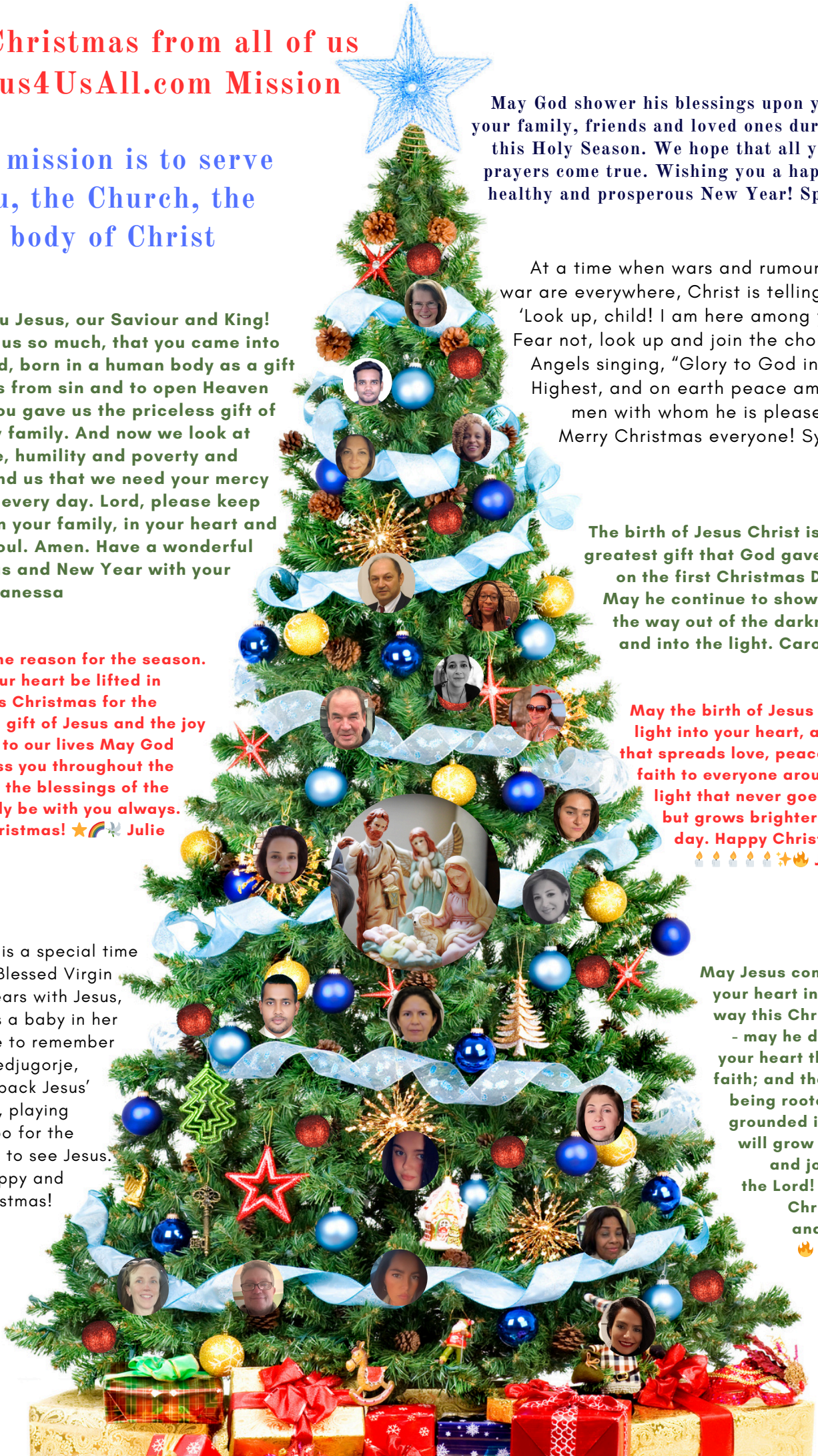

Christmas is a special time when the Blessed Virgin Mary appears with Jesus, cradled as a baby in her arms. I like to remember Mary in Medjugorje, who pulls back Jesus' swaddling, playing peek-a-boo for the visionaries to see Jesus. Have a happy and joyful Christmas! 🙏 David

May Jesus come into your heart in a new way this Christmas - may he dwell in your heart through faith; and that you, being rooted and grounded in love, will grow strong and joyful in the Lord! Happy Christmas and 2025! 🔥 Louise

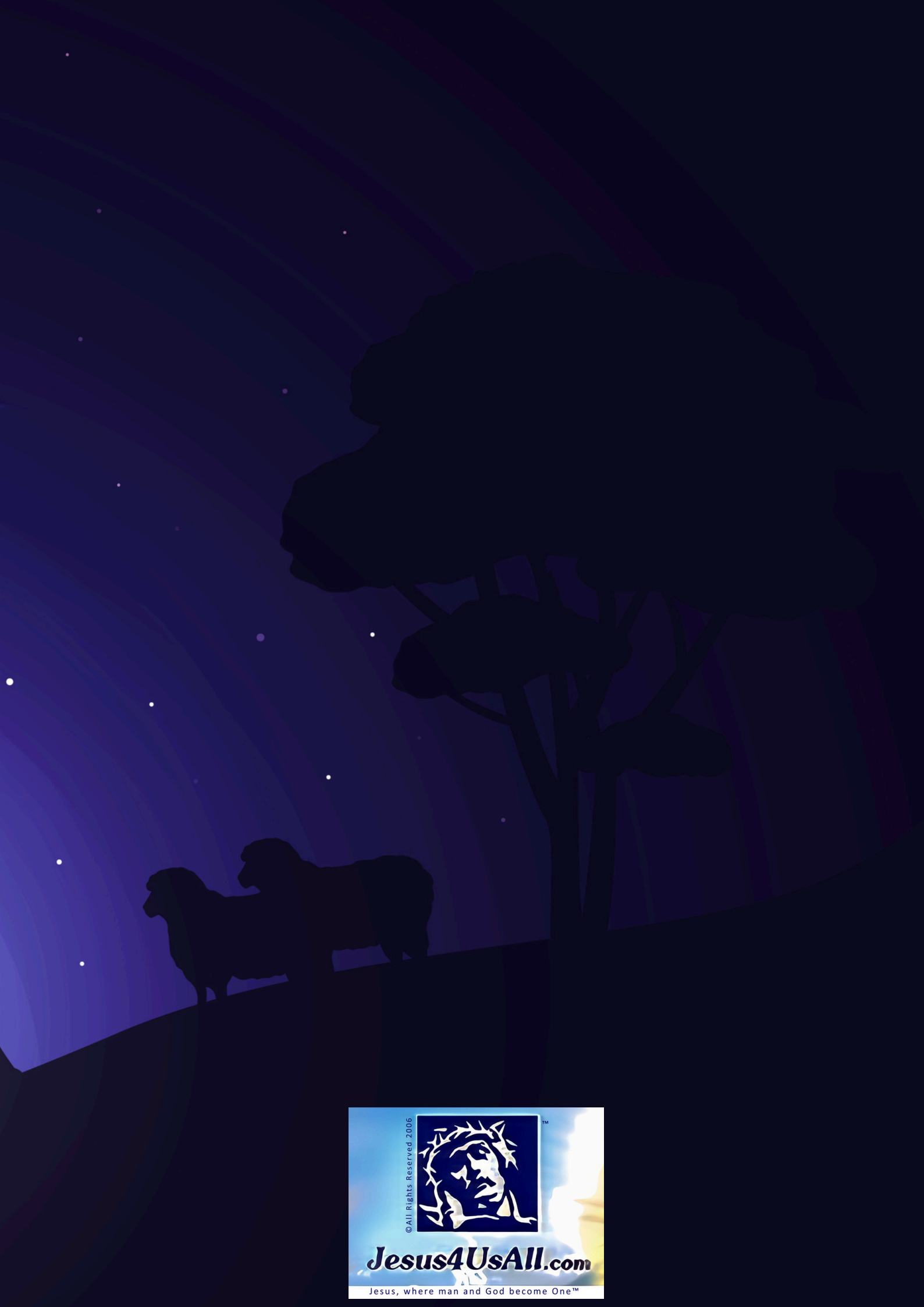
©All Rights Reserved 2006
Jesus4UsAll.com
Jesus, where man and God become One™